ProbeChem®
Expedite Your Scientific Research

Certificate of Analysis

WWW.PROBECHEM.COM

Global Supplier of Chemical Probes, Inhibitors & Agonists.

Product Name	:	RQ-00203078
Cat. No.	:	PC-60787
CAS No.	:	1254205-52-1
Batch No.	:	PC-6078701
Chemical Name	:	4-(N-(3-chloro-5-(trifluoromethyl)pyridin-2-yl)-N-(4-(trifluoromethoxy)benzyl)sulfamoyl)benzoic acid

PHYSICAL AND CHEMICAL PROPERTIES

Molecular Weight	:	554.844		
Molecular Formula	:	$C_{21}H_{13}ClF_6N_2O_5S$		
Storage	:	Powder	-20°C	3 years
			4°C	2 years
		In solvent	-80°C	6 months
			-20°C	1 month
Chemical Structure	:	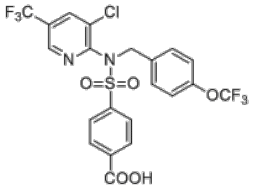		

ANALYTICAL DATA

Appearance	:	Solid powder
^{1}H NMR Spectrum	:	Consistent with
HPLC	:	Consistent with
NP	:	Consistent with
Purity (HPLC)	:	>98%
Conclusion	:	The product has been tested and complies with the given specifications.

Caution: Product has not been fully validated for medical applications. Lab Use Only!

E-mail: tech@probechem.com